

Violin

for Sabrina Berger

A Night in Jakarta

for solo violin and recorded sound

David Snow

00:00

$\text{♩} = 118$

Violin $\frac{4}{4}$ *f*

CD $\frac{4}{4}$ *handclaps*

4

7

00:15

10

13

00:30

16

19

22 00:45

mf

25

sf

28 01:00

f

31

CD

34 *pizz*

f

37

40 01:15

43

CD

handclaps

47

01:30

arco

pizz

51

arco

pizz

55

arco

pizz

58

01:45

arco

61

f

64

02:00

67

70

73

02:15

CD

handclaps

drums

77

pizz

f

81 *arco*

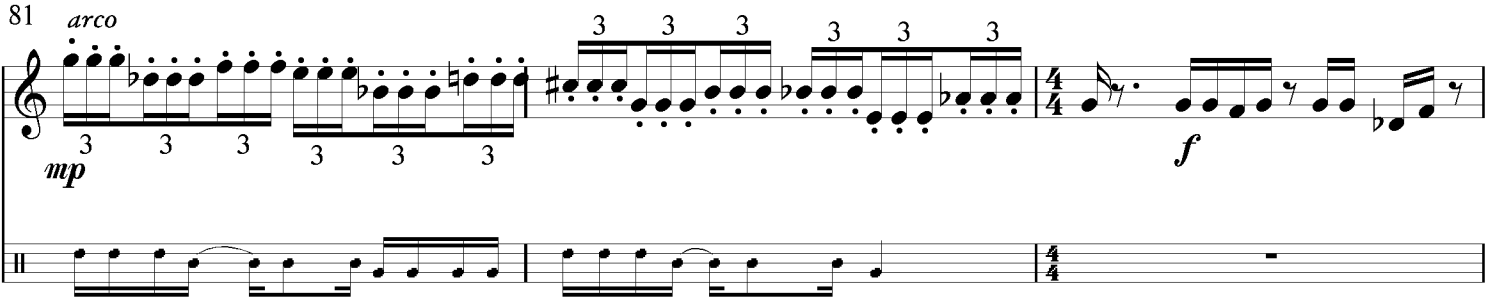

mp *f*

84 02:30

87

90 02:45

93

96

99 03:00

sempre staccato

pp

101

103

105

03:15

107

p

109

111

03:30

113

115

mp

117

03:45

119

121

123

04:00

125

127

129

131

04:15

133

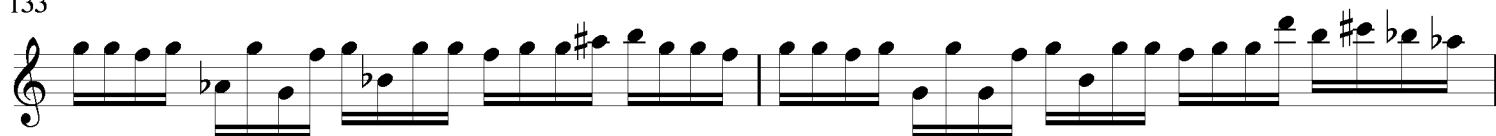

135

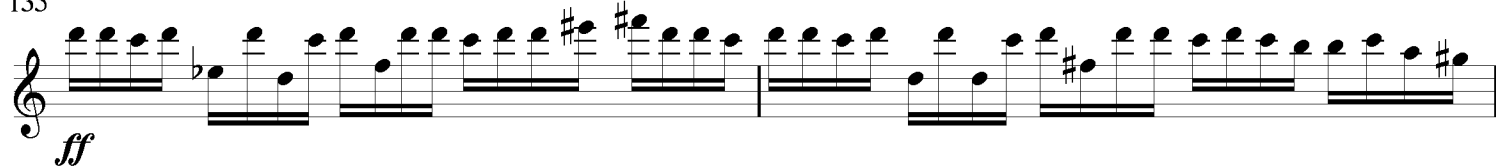

137

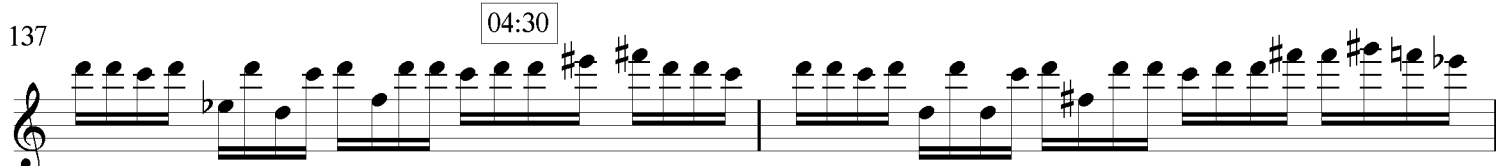

139

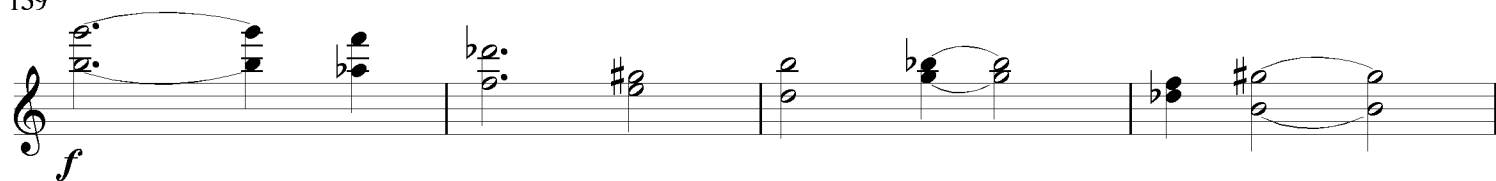

143

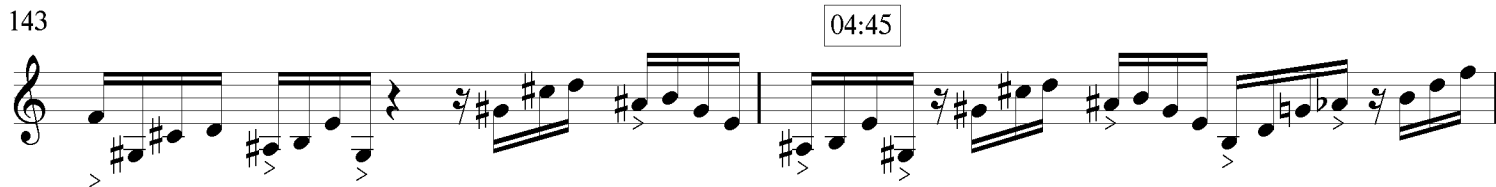

145

147

149

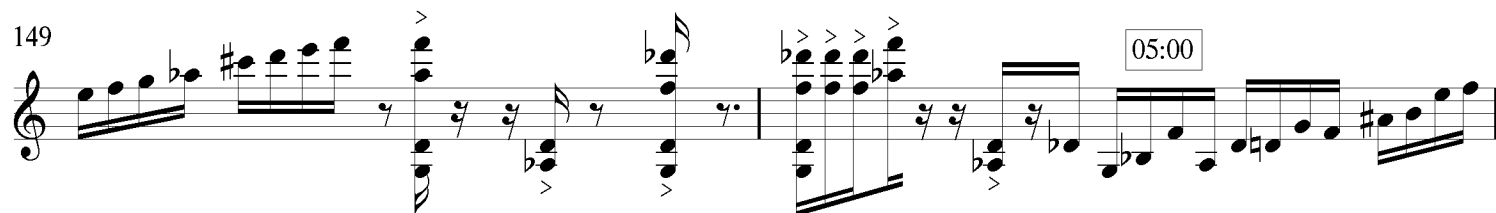

3

151

153

155

157

159

$\text{♩} = 128$

165

05:30

mf

3

171

177 05:45

183

06:00

189

195

06:15

201

207

212

218

224

230

237

Handclaps staff: A staff labeled "CD" containing a sequence of vertical tick marks (x) representing handclaps. The staff is divided into measures corresponding to the time signatures above.

handclaps

240 07:15

243

246 07:30

250 07:45

256

260 08:00

263

266

270

accel.

274

278 ♩ = 159

08:30

284

288

08:45

293

297

302

09:00

306

310

09:15

(sempre crescendo)

314

318

09:30

322

326

09:45

330

09:50

fff

handclaps

tam-tam